

Indiana Officer's Standard Crash Report

Local ID
22F112246

Vehicles: 2
Commercial: 0
Injuries: 0
Fatalities: 0

Printed on: 10/09/2022 10:40:11 AM

FORT WAYNE PD, ORI 0020100

Drivers
1. HENRY, THOMAS C; 2. A [REDACTED] A [REDACTED]

Location OLD MILL RD at intersection of WESTOVER RD	County ALLEN	Township WAYNE	City FORT WAYNE
Crash Date 10/08/2022	Day of Week Saturday	Crash Time 22:22	Date of Report 10/09/2022
Weather Condition CLEAR	Light Condition DARK (LIGHTED)	Latitude 41.04257824	Longitude -85.15334374
Roadway Surface ASPHALT	Surface Condition DRY	Locality URBAN	Inside Corporate Limits? YES
<input type="checkbox"/> Construction Zone	Construction Type	Roadway Classification LOCAL/CITY ROAD	<input type="checkbox"/> School Zone
		Roadway Jurisdiction TRAFFIC CIRCLE/ROUNDBOUT	<input type="checkbox"/> Train or Rail Equipment
		Railroad Crossing #	<input type="checkbox"/> Rumble Strips
			<input type="checkbox"/> Clear

Time Notified 2223	Time Arrived 2223	Primary Factor LEFT OF CENTER (Unit 1)	Did this crash happen as a result of a prior incident? NO
Type of Crash <input type="checkbox"/> Frontal or Rear End <input type="checkbox"/> Side Impact <input type="checkbox"/> Other	Other Location of Investigation OTHER	<input checked="" type="checkbox"/> Investigation Complete <input type="checkbox"/> Photos Taken	Total Estimate of all damage to Crash \$25001 TO \$50000
Investigative Officer ASPLUND, K	Agency FORT WAYNE PD	ID Number 2022F	
Reviewing Officer MAZE, ANTHONY	FORT WAYNE PD	1420F	
Assisting Officer I WYSS	FORT WAYNE PD	1989F	
Assisting Officer D WILKINS	FORT WAYNE PD	1767F	

The following was written by ASPLUND, K

On Saturday, October 8, 2022 at 22:22, ASPLUND, K responded to a crash on Old Mill Rd at intersection of Westover Rd. At the time of the crash, the weather was Clear and the road surface was Dry.

Vehicle 1, Black Chevrolet Impala, Leaving traffic lane.
Vehicle 2, Tan Ford Taurus, Maintaining path of travel.

Driver 2 stated she was traveling southbound on Old Mill Rd just about to enter the roundabout. Driver 2 stated Driver 1 was leaving the roundabout northbound, traveling too fast and well into her lane. Driver 2 stated she believed Driver 1 was going to hit her head on and honked at him. Driver 2 stated Driver 1 jerked at the last minute and avoided a head-on collision, but still sideswiped her, damaging the driver's side of her vehicle as well as Vehicle 1. The damages I observed on both vehicles was consistent with this.

Narrative

904131043
Local Id
22F112246

Indiana Officer's Standard Crash Report

Hit and Run
Page 2 of 4

Vehicles: 2 Commercial: 0 Injured: 0 Fatalities: 0

FORT WAYNE PD, ORI 0020100

Printed on: 10/24/2023 12:44:44

Unit 1 Driver Hit & Run Aggressive Driving Immediate Medical Attention

Last Name: **HENRY** First: **THOMAS** Middle: **C**
 Address: **200 E BERRY ST FORT WAYNE, IN 46802** DOB: **11/08/1951** Age: **70** Gender: **M**
 Drivers License Number: [REDACTED] Lic. Type: **OP** Lic. State: **IN** CDL Class: [REDACTED]

Apparent Physical Status: **HAD BEEN DRINKING** Restrictions: **CORRECTIVE LENSES, OUTSIDE REARVIEW MIRROR**
 Test Given: **ALCOHOL** Type Given: **BREATH, PBT**
 Driver Injury Status: [REDACTED] EMS Number: [REDACTED]

Nature of Most Severe Injury: [REDACTED] Location of Most Severe Injury: [REDACTED]

Safety Equipment Used: **LAP BELT, SHOULDER BELT** Safety Equipment Effective: **YES** Ejection/Trapped: **NOT EJECTED OR TRAPPED**

If Cited: **MISDEMEANOR** IC Codes: **9-30-5-2(A); 9-30-5-1(B); 9-30-5-2(A)**

Vehicle Information

Veh #	Color	Veh Year	Occupants	Initial Impact Area
1	BLACK	2019	3	11

Make: **CHEVROLET** Model: **Impala** Style: **4-DOOR**
 Insured By: **CITY OF FORT WAYNE**
 Policy #: **NA** Ins Phone #: [REDACTED]
 VIN: [REDACTED]

Plate Number: [REDACTED] Plate Exp Year: **2023** Plate State: **IN**
 Towed? **NO** Towed Due to Disabling Damage? **NO**

Company Towed By: [REDACTED] City Towed To: [REDACTED] Fire? **NO**

Vehicle Use: **OTHER GOVERNMENT (POSTAL, ETC.)** Event Collision With: **ANOTHER MOTOR VEHICLE**

Emergency Run? **30** Type of Roadway: **TWO LANES (TWO WAY)** Traffic Control: **CURVE/LEVEL**
 Direction of Travel: **NORTH** Pre-Crash Vehicle Action: **LEAVING TRAFFIC LANE** # of Axles: **2** Oversized
 Speed Limit: **30** Traffic Control Device: **ROUNDABOUT INTERSECTION**

Owner Information
 Vehicle Owner's Name: **CITY OF FORT WAYNE** Address (Street/City, State Zip): **200 E BERRY ST FORT WAYNE, IN 46802**

Unit 2 Driver Hit & Run Aggressive Driving Immediate Medical Attention

Last Name: **A [REDACTED]** First: **A [REDACTED]** Middle: **L**
 Address: **[REDACTED] FORT WAYNE, IN [REDACTED]** DOB: **06/27/1977** Age: **45** Gender: **F**
 Drivers License Number: [REDACTED] Lic. Type: **OM** Lic. State: **IN** CDL Class: [REDACTED]

Apparent Physical Status: **NORMAL** Restrictions: **NONE**
 Test Given: **NONE** Type Given: [REDACTED]
 Driver Injury Status: [REDACTED] EMS Number: [REDACTED]

Nature of Most Severe Injury: [REDACTED] Location of Most Severe Injury: [REDACTED]

Safety Equipment Used: **LAP BELT, SHOULDER BELT** Safety Equipment Effective: **YES** Ejection/Trapped: **NOT EJECTED OR TRAPPED**

If Cited: [REDACTED] IC Codes: [REDACTED]

Vehicle Information

Veh #	Color	Veh Year	Occupants	Initial Impact Area
2	TAN	2009	1	11

Make: **FORD** Model: **Taurus** Style: **4-DOOR**
 Insured By: **FIRST CHICAGO**
 Policy #: [REDACTED] Ins Phone #: [REDACTED]
 VIN: [REDACTED]

Plate Number: [REDACTED] Plate Exp Year: **2023** Plate State: **IN**
 Towed? **NO** Towed Due to Disabling Damage? **NO**

Company Towed By: [REDACTED] City Towed To: [REDACTED] Fire? **NO**

Vehicle Use: **PERSONAL (FARM, COMPANY)** Event Collision With: **ANOTHER MOTOR VEHICLE**

Emergency Run? **30** Type of Roadway: **TWO LANES (TWO WAY)** Traffic Control: **CURVE/LEVEL**
 Direction of Travel: **SOUTH** Pre-Crash Vehicle Action: **MAINTAINING PATH OF TRAVEL** # of Axles: **2** Oversized
 Speed Limit: **30** Traffic Control Device: **ROUNDABOUT INTERSECTION**

Owner Information
 Vehicle Owner's Name: **P [REDACTED] T [REDACTED]** Address (Street/City, State Zip): **[REDACTED] FORT WAYNE, IN [REDACTED]**

904131043

Indiana Officer's Standard Crash Report

Hit and Run

Local Id

Vehicles

Commercial

Injured

Fatalities

22F112246

2

0

0

0

Page 3 of 4

Police Agency: FORT WAYNE POLICE

FORT WAYNE PD, ORI 0020100

Trailers

Engines

Engines

Unit 1 :

NONE (VEHICLE),ALCOHOLIC BEVERAGES,IMPROPER TURNING,LEFT OF CENTER,UNSAFE SPEED,NONE (ENVIRONMENTAL)

Unit 2 :

NONE (VEHICLE),NONE (DRIVER),NONE (ENVIRONMENTAL)

904131043

Indiana Officer's Standard Crash Report

Hit and Run

Local Id
22F112246

Vehicles
2

Commercial
0

Injuries
0

Fatalities
0

Page 4 of 4

Printed by: 04/11/2022 11:59:15 AM

FORT WAYNE PD, ORI 0020100

Crash Diagram

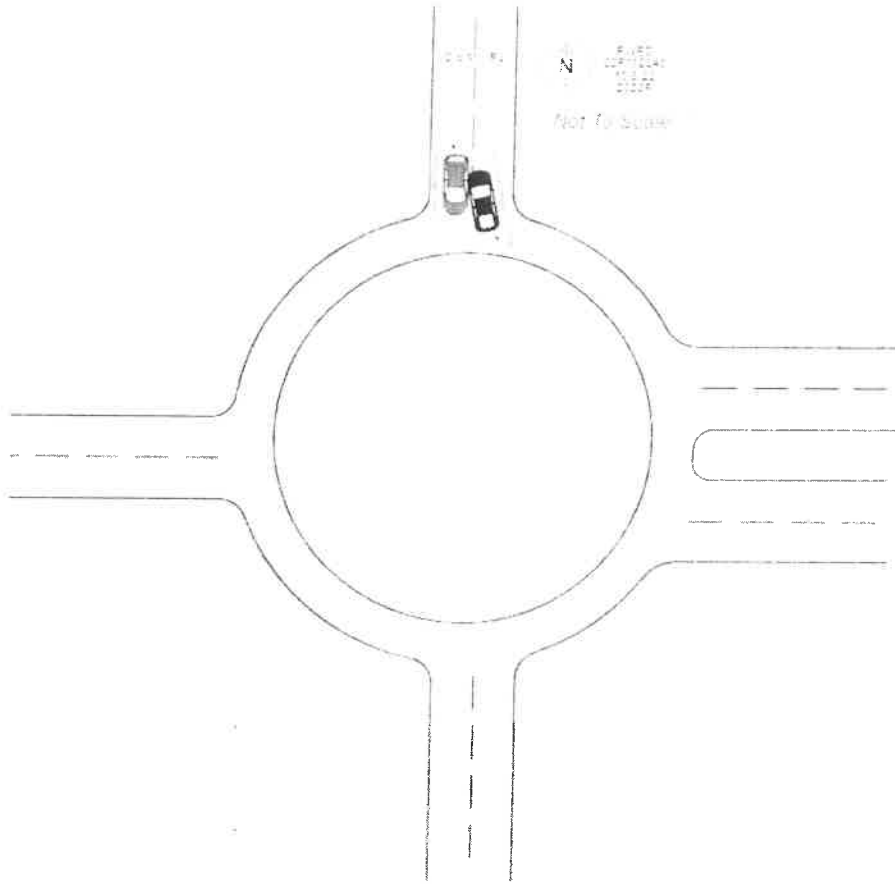

End of Report